YUVA REAL ESTATE - PROPERTY IN SPAIN
+34 688 367 808
E-mail: info@inmoyuva.es

APARTMENT FOR RENT IN ALICANTE

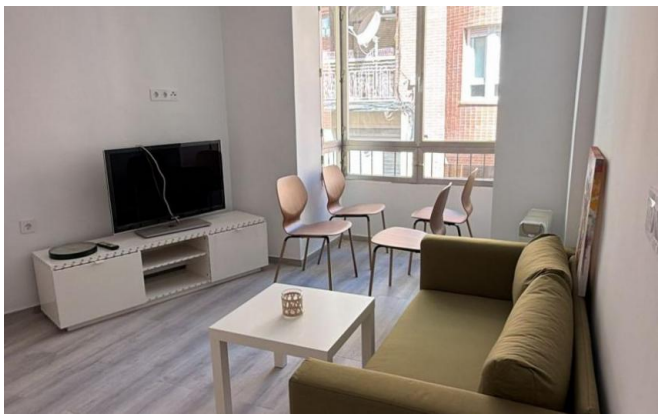

Price:	960 €	**Location:**	Alicante
ID:	AM2605-1	**Bedrooms:**	2
Section:	Rent	**Floor:**	1
Property type:	Apartments		

Description:

Cozy apartment ideal for comfortable living in Alicante.
Main Features:
• 2 bedrooms
• 1st floor
• Bright apartment
• Functional layout
Highlights:
• Good location
• Close to shops, transport, and all amenities
• Ideal for long-term rental
Perfect for couples, families, or comfortable living near the sea.

Photos:





